

HILLS DESIGN

PLANS PREPARED BY:
HILLS CONSTRUCTION INC.
6085 DOUGLAS BLVD. #100
GRAINTE BAY, CA 95746
PH. 916-791-0559

IN ACCORDANCE WITH SECTION 5537 OF CALIFORNIA
BUSINESS AND PROFESSIONS CODE

REPRESENTATIVE SIGNATURE

ALL WORK SHALL CONFORM TO THE 2016 CRC, CSBC, CEC, CMC, CPC AND THE 2016 TITLE 24 ENERGY REQUIREMENTS.
READ STANDARD SPECIFICATIONS PERTAINING TO THE CALIFORNIA BUILDING CODE WITH REGARD TO THE CONSTRUCTION OF THIS BUILDING.

NOTE TO BUILDER AND OWNER:
CONFLICTS, MISTAKES AND ERRORS MAY OCCUR IN ALL CONSTRUCTION DRAWINGS. IT IS THE RESPONSIBILITY OF THE BUILDER & OWNER TO REVIEW ALL DRAWINGS PRIOR TO START OF CONSTRUCTION AND NOTIFY STRUCTURAL DESIGNER AND ENGINEER OF ANY POTENTIAL PROBLEMS. FAILURE TO REVIEW PLANS CAN RESULT IN CHANGES TO THE PLANS DURING CONSTRUCTION. STRUCTURAL DESIGNER AND ENGINEER SHALL BE HELD HARMLESS IN SUCH AN EVENT. ALL BUILDER CONTRACTS AND DOCUMENTS SHALL SUPERCEDE INFORMATION IN THESE DRAWINGS. BY USING THESE DRAWINGS ALL PARTIES AGREE TO USE MEDIATION IN THE EVENT OF CONFLICTS THAT MIGHT OTHERWISE RESULT IN LITIGATION.

INDOOR AREA: 3,426 sf
OUTDOOR AREA: 708 sf

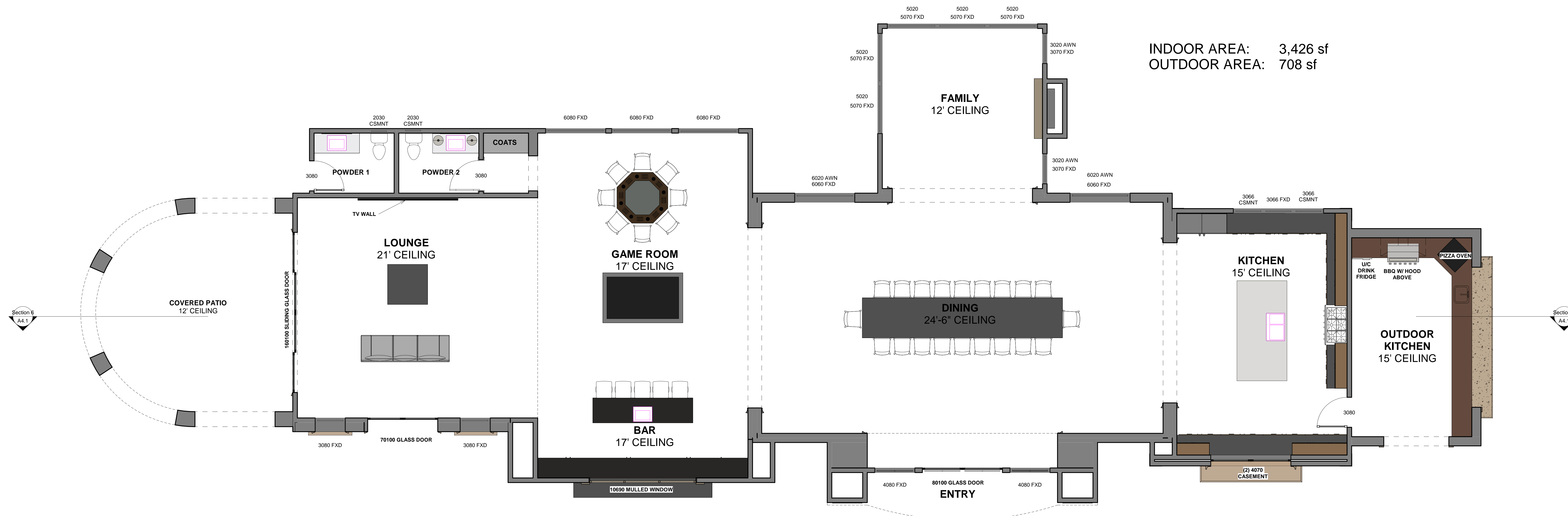

1st FP
1/4" = 1'-0"

Town Center #2

No.	Revision	Date

Haney

Floor Plan

Project Number
Date 6.4.21
Drawn By Paul Hills
Checked By Chris Olivera

A2.1

HILLS DESIGN

PLANS PREPARED BY:
HILLS CONSTRUCTION INC.
6085 DOUGLAS BLVD. #100
GRAINTE BAY, CA 95746
PH. 916-791-0559

IN ACCORDANCE WITH SECTION 5537 OF CALIFORNIA
BUSINESS AND PROFESSIONS CODE

REPRESENTATIVE SIGNATURE

ALL WORK SHALL CONFORM TO THE 2016 CRC, CSBC, CEC, CMC,
CPC AND THE 2016 TILE & ENERGY REQUIREMENTS.
READ STANDARD SPECIFICATIONS PERTAINING TO THE CALIFORNIA
BUILDING CODE WITH REGARD TO THE CONSTRUCTION OF THIS
BUILDING.

NOTE TO BUILDER AND OWNER:
CONFLICTS, MISTAKES AND ERRORS MAY OCCUR IN ALL
CONSTRUCTION DRAWINGS. IT IS THE RESPONSIBILITY OF THE
BUILDER & OWNER TO REVIEW ALL DRAWINGS PRIOR TO START OF
CONSTRUCTION AND NOTIFY STRUCTURAL DESIGNER AND
ENGINEER OF ANY POTENTIAL PROBLEMS. FAILURE TO REVIEW
PLANS CAN RESULT IN CHANGES TO THE PLANS DURING
CONSTRUCTION. STRUCTURAL DESIGNER AND ENGINEER SHALL BE
HARMLESS IN SUCH AN EVENT. ALL BUILDER CONTRACTS AND
DOCUMENTS SHALL SUPERCEDE INFORMATION IN THESE
DRAWINGS. BY USING THESE DRAWINGS ALL PARTIES AGREE TO
USE MEDIATION IN THE EVENT OF CONFLICTS THAT MIGHT
OTHERWISE RESULT IN LITIGATION.



Front Elevation
1/4" = 1'-0"



Left Elevation
1/4" = 1'-0"



Right Elevation
1/4" = 1'-0"



Back Elevation
1/4" = 1'-0"

Town Center #2

No.	Revision	Date

Haney

Elevations

Project Number
Date 6.4.21
Drawn By Paul Hills
Checked By Chris Olivera

A3.1

HILLS DESIGN

PLANS PREPARED BY:
HILLS CONSTRUCTION INC.
6085 DOUGLAS BLVD. #100
GRAINTE BAY, CA 95746
PH. 916-791-0559

IN ACCORDANCE WITH SECTION 5537 OF CALIFORNIA
BUSINESS AND PROFESSIONS CODE

REPRESENTATIVE SIGNATURE

ALL WORK SHALL CONFORM TO THE 2016 CRC, CSBC, CEC, CMC,
CPC AND THE 2016 TITLE 24 ENERGY REQUIREMENTS.
READ STANDARD SPECIFICATIONS PERTAINING TO THE CALIFORNIA
BUILDING CODE WITH REGARD TO THE CONSTRUCTION OF THIS
BUILDING.

NOTE TO BUILDER AND OWNER:
CONFLICTS, MISTAKES AND ERRORS MAY OCCUR IN ALL
CONSTRUCTION DRAWINGS. IT IS THE RESPONSIBILITY OF THE
BUILDER & OWNER TO REVIEW ALL DRAWINGS PRIOR TO START OF
CONSTRUCTION AND NOTIFY STRUCTURAL DESIGNER AND
ENGINEER OF ANY POTENTIAL PROBLEMS. FAILURE TO REVIEW
PLANS CAN RESULT IN CHANGES TO THE PLANS DURING
CONSTRUCTION. STRUCTURAL DESIGNER AND ENGINEER SHALL BE
HELPT HARMLESS IN SUCH AN EVENT. ALL BUILDER CONTRACTS AND
DOCUMENTS SHALL SUPERCEDE INFORMATION IN THESE
DRAWINGS. BY USING THESE DRAWINGS ALL PARTIES AGREE TO
USE MEDIATION IN THE EVENT OF CONFLICTS THAT MIGHT
OTHERWISE RESULT IN LITIGATION.

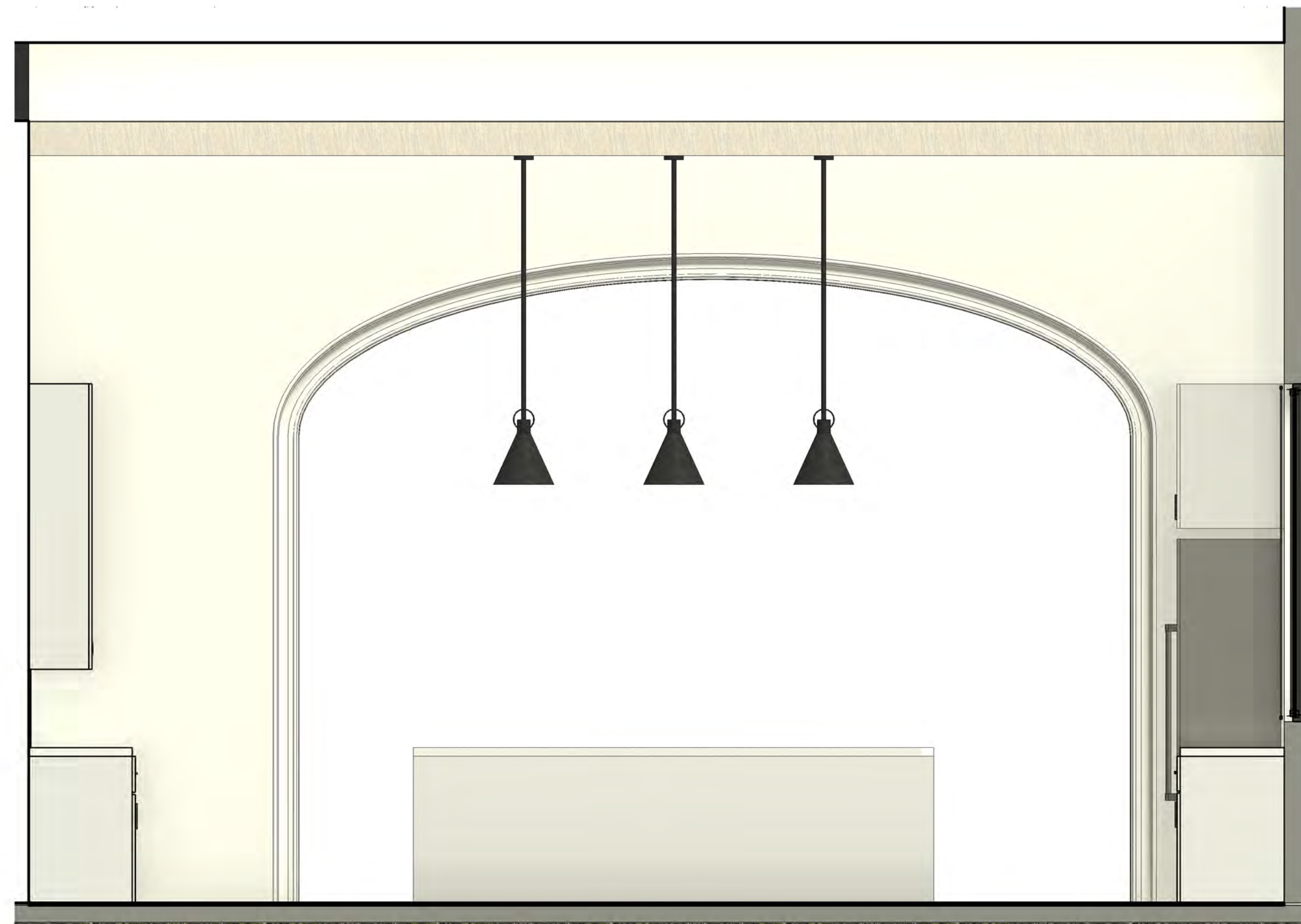

Kitchen D
1/2" = 1'-0"

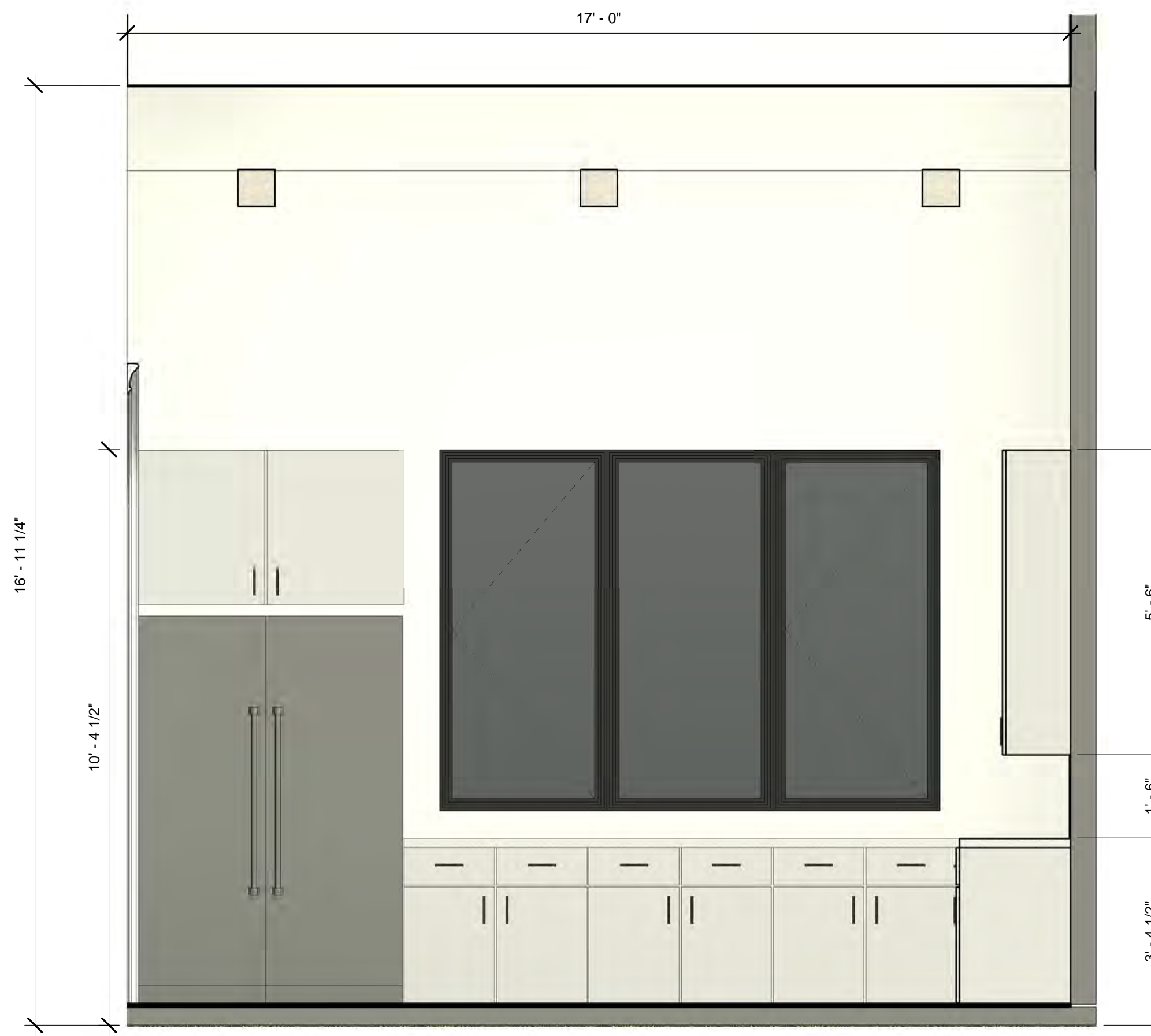

Kitchen A
1/2" = 1'-0"

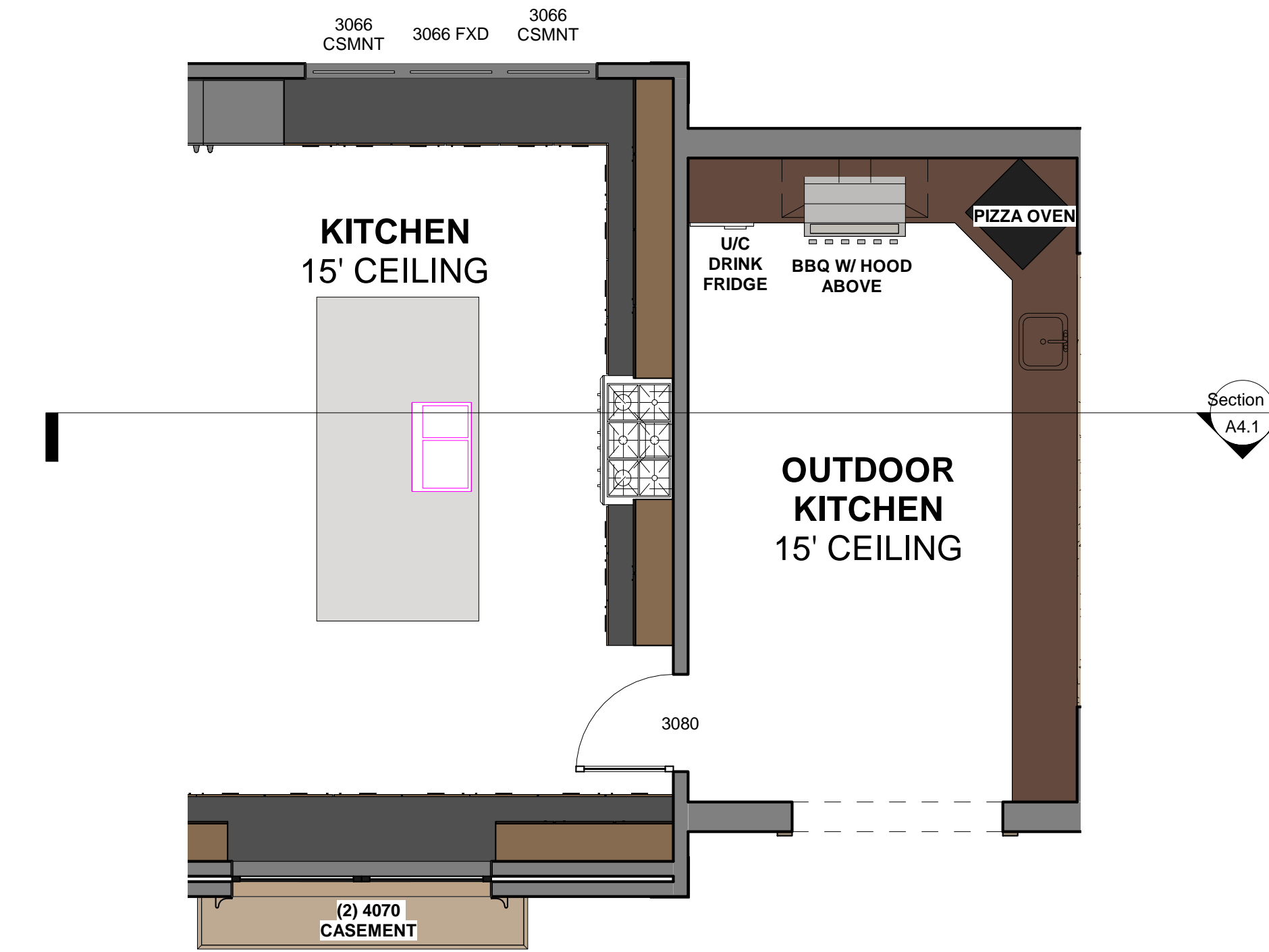

Kitchen
1/4" = 1'-0"

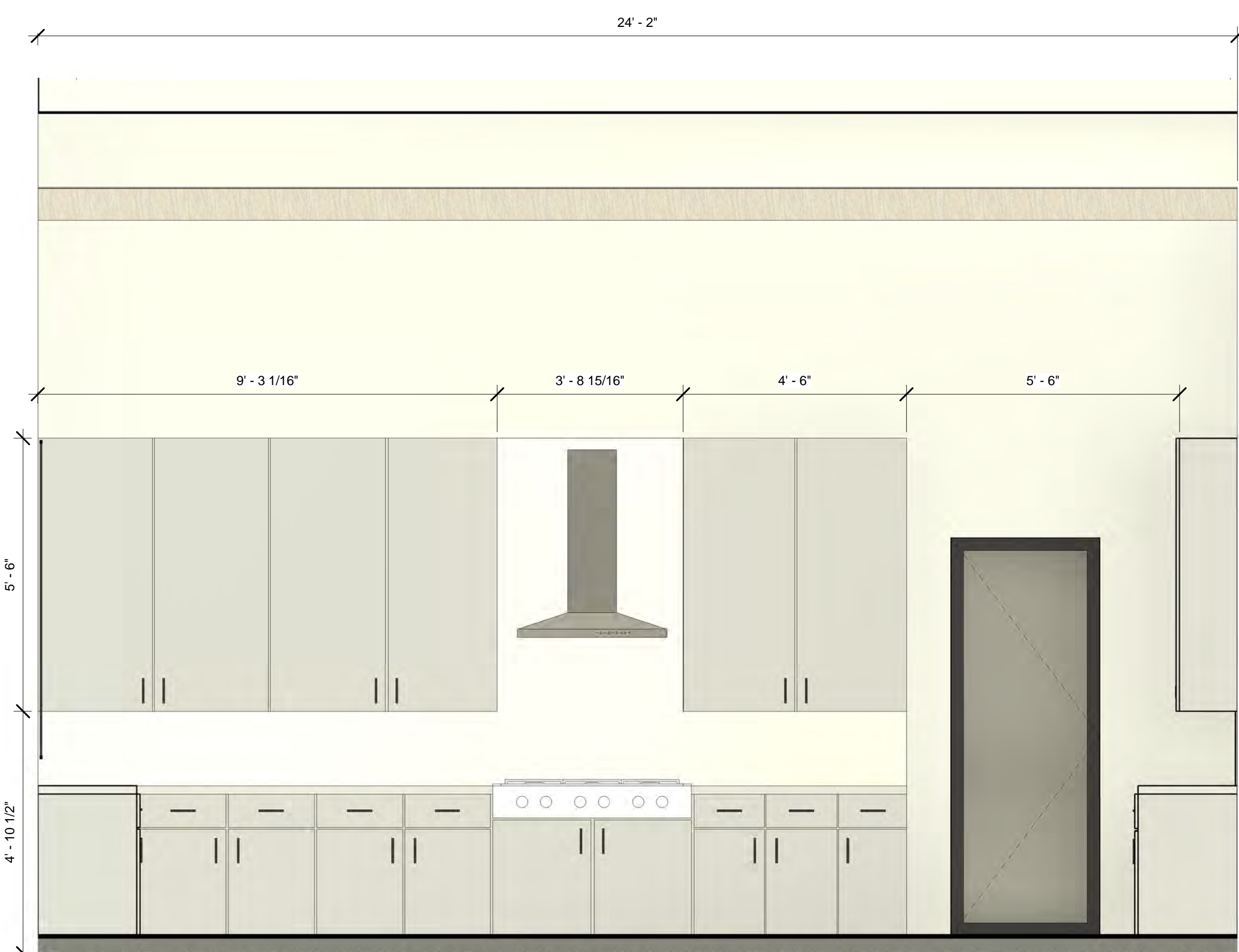

Kitchen B
1/2" = 1'-0"

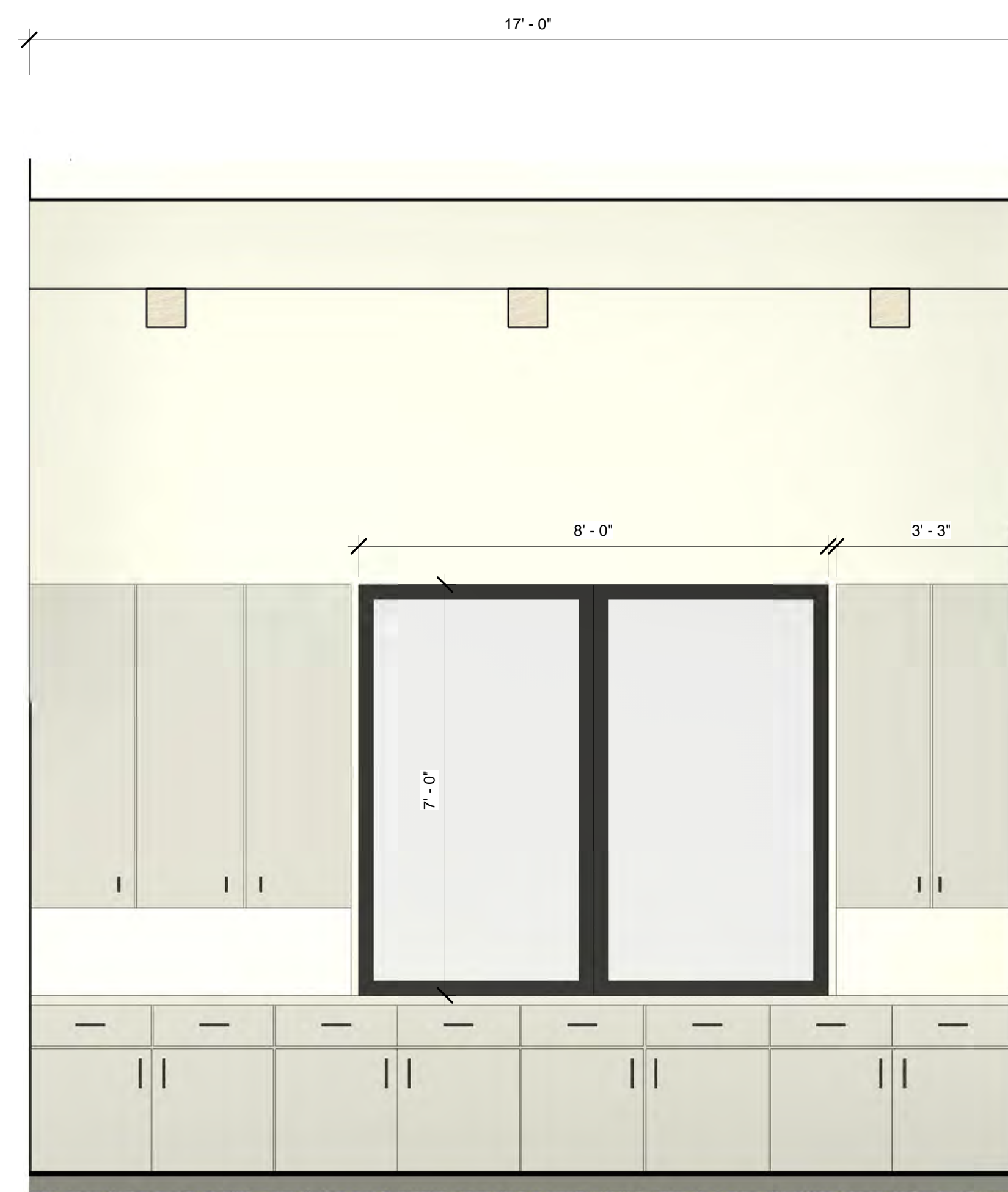

Kitchen C
1/2" = 1'-0"

Town Center #2

No.	Revision	Date

Haney

Interior Elevations

Project Number
Date 6.4.21
Drawn By Paul Hills
Checked By Chris Olivera

A5.1

HILLS DESIGN

PLANS PREPARED BY:
HILLS CONSTRUCTION INC.
6085 DOUGLAS BLVD. #100
GRAINTE BAY, CA 95746
PH. 916-791-0559

IN ACCORDANCE WITH SECTION 5537 OF CALIFORNIA
BUSINESS AND PROFESSIONS CODE

REPRESENTATIVE SIGNATURE

ALL WORK SHALL CONFORM TO THE 2016 CRC, CSBC, CEC, CMC,
CPC AND THE 2016 TITLE 24 ENERGY REQUIREMENTS.
READ STANDARD SPECIFICATIONS PERTAINING TO THE CALIFORNIA
BUILDING CODE WITH REGARD TO THE CONSTRUCTION OF THIS
BUILDING.

NOTE TO BUILDER AND OWNER:
CONFLICTS, MISTAKES AND ERRORS MAY OCCUR IN ALL
CONSTRUCTION DRAWINGS. IT IS THE RESPONSIBILITY OF THE
BUILDER & OWNER TO REVIEW ALL DRAWINGS PRIOR TO START OF
CONSTRUCTION AND NOTIFY STRUCTURAL DESIGNER AND
ENGINEER OF ANY POTENTIAL PROBLEMS. FAILURE TO REVIEW
PLANS CAN RESULT IN CHANGES TO THE PLANS DURING
CONSTRUCTION. STRUCTURAL DESIGNER AND ENGINEER SHALL BE
HARMLESS IN SUCH AN EVENT. ALL BUILDER CONTRACTS AND
DOCUMENTS SHALL SUPERCEDE INFORMATION IN THESE
DRAWINGS. BY USING THESE DRAWINGS ALL PARTIES AGREE TO
USE MEDIATION IN THE EVENT OF CONFLICTS THAT MIGHT
OTHERWISE RESULT IN LITIGATION.

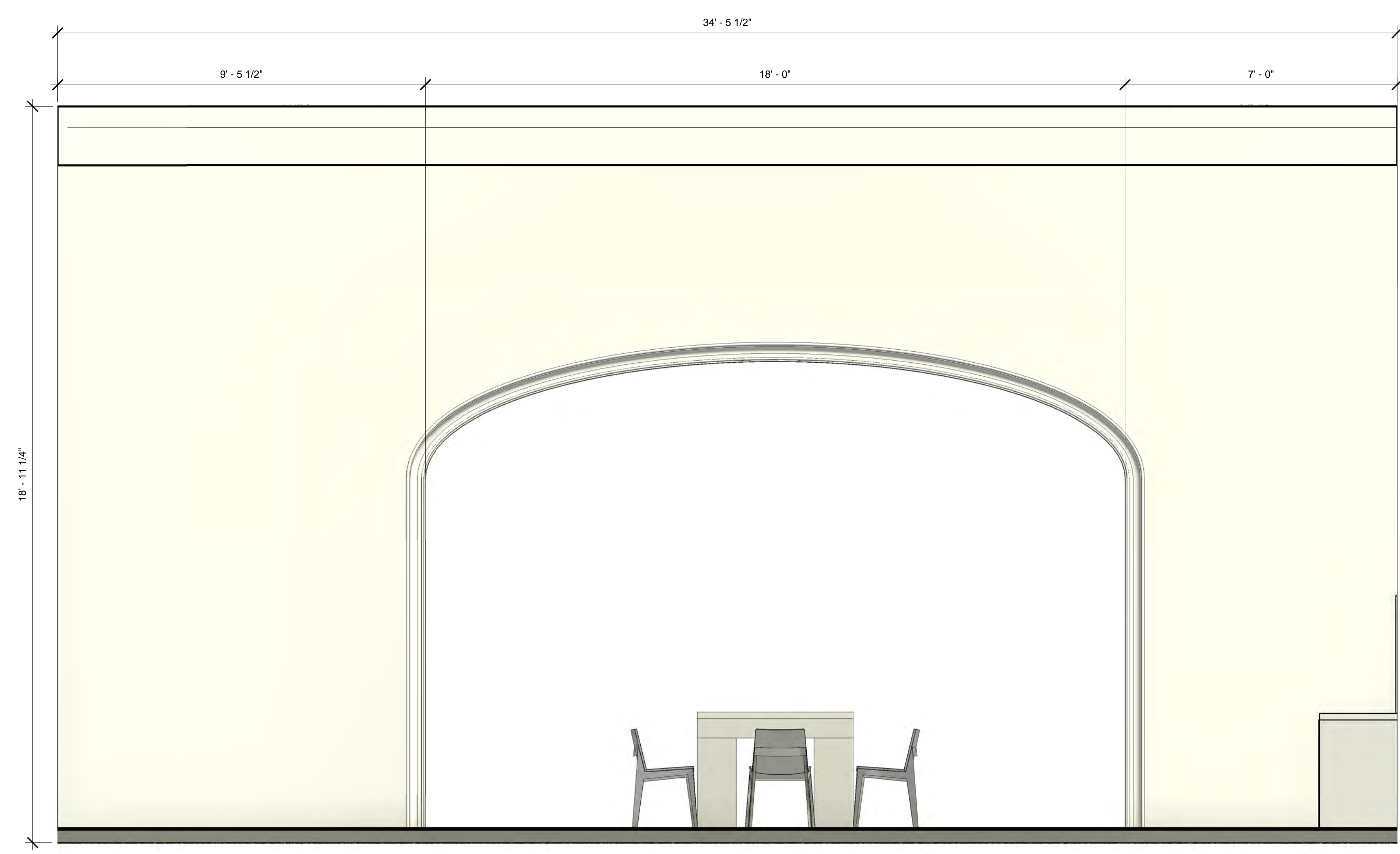

Game Room B
1/2" = 1'-0"

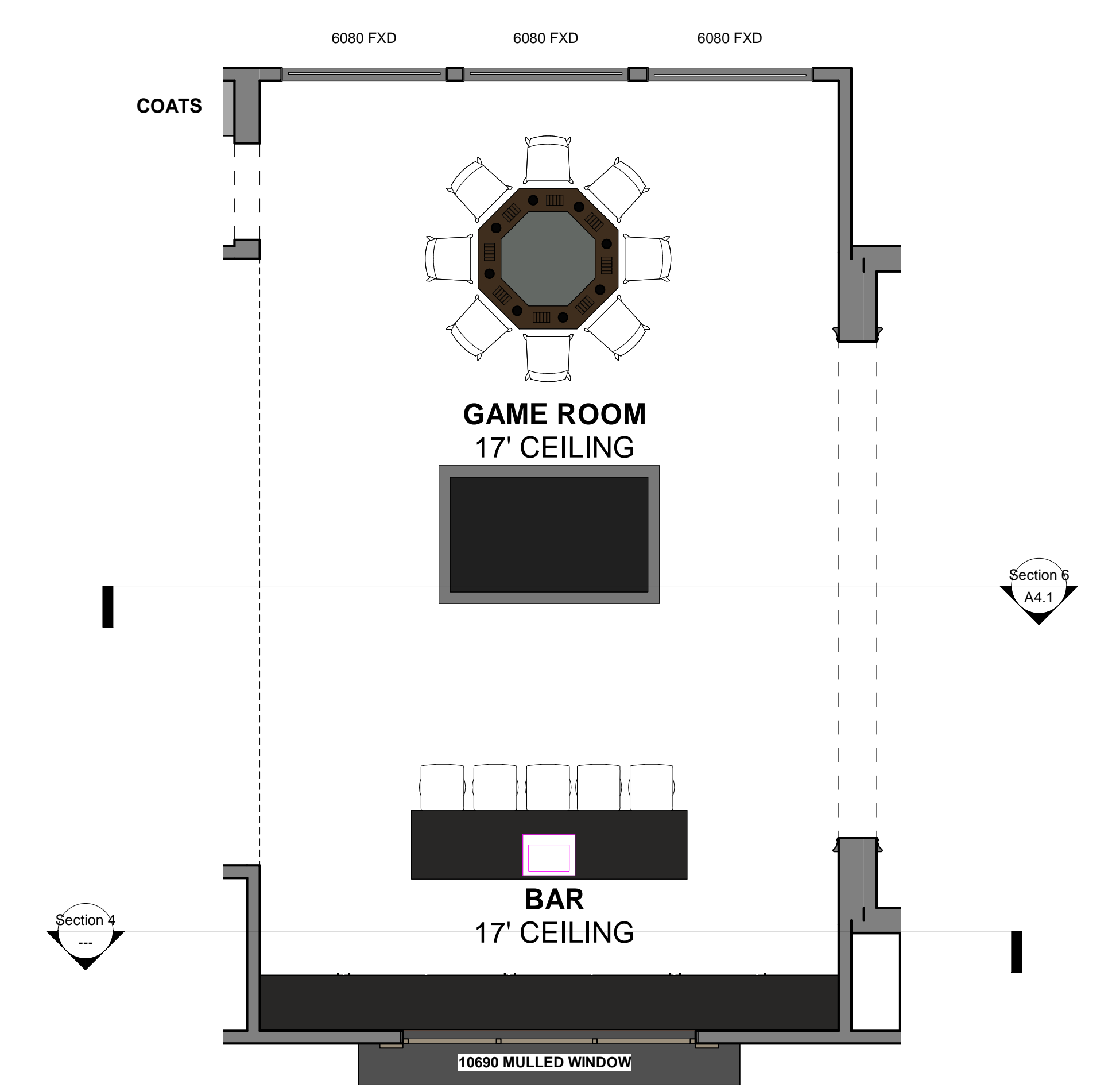

Game Room
1/4" = 1'-0"

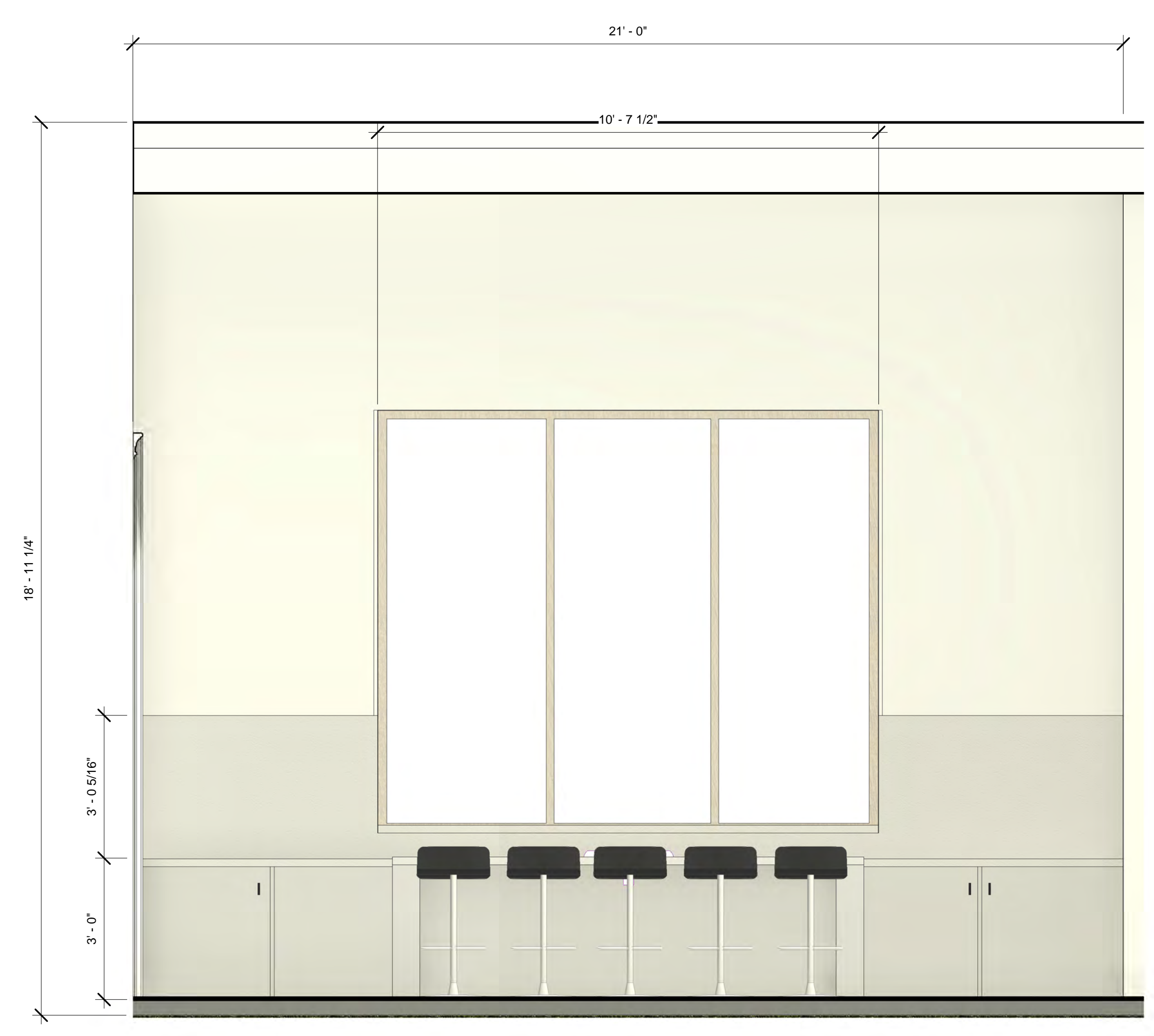

Game Room C (Bar)
1/2" = 1'-0"

Town Center #2

No.	Revision	Date

Haney

Interior Elevations

Project Number	
Date	6.4.21
Drawn By	Paul Hills
Checked By	Chris Olivera

A5.2

HILLS DESIGN

PLANS PREPARED BY:
HILLS CONSTRUCTION INC.
 6085 DOUGLAS BLVD. #100
 GRAINTE BAY, CA 95746
 PH. 916-791-0559

IN ACCORDANCE WITH SECTION 5537 OF CALIFORNIA BUSINESS AND PROFESSIONS CODE

REPRESENTATIVE SIGNATURE

ALL WORK SHALL CONFORM TO THE 2016 CRC, CSBC, CEC, CMC, CPC AND THE 2016 TILE & ENERGY REQUIREMENTS.
 READ STANDARD SPECIFICATIONS PERTAINING TO THE CALIFORNIA BUILDING CODE WITH REGARD TO THE CONSTRUCTION OF THIS BUILDING.

NOTE TO BUILDER AND OWNER:
 CONFLICTS, MISTAKES AND ERRORS MAY OCCUR IN ALL CONSTRUCTION DRAWINGS. IT IS THE RESPONSIBILITY OF THE BUILDER & OWNER TO REVIEW ALL DRAWINGS PRIOR TO START OF CONSTRUCTION AND NOTIFY STRUCTURAL DESIGNER AND ENGINEER OF ANY POTENTIAL PROBLEMS. FAILURE TO REVIEW PLANS CAN RESULT IN CHANGES TO THE PLANS DURING CONSTRUCTION. STRUCTURAL DESIGNER AND ENGINEER SHALL BE HELD HARMLESS IN SUCH AN EVENT. ALL BUILDER CONTRACTS AND DOCUMENTS SHALL SUPERCEDE INFORMATION IN THESE DRAWINGS. BY USING THESE DRAWINGS ALL PARTIES AGREE TO USE MEDIATION IN THE EVENT OF CONFLICTS THAT MIGHT OTHERWISE RESULT IN LITIGATION.



Game Room D
 1/2" = 1'-0"

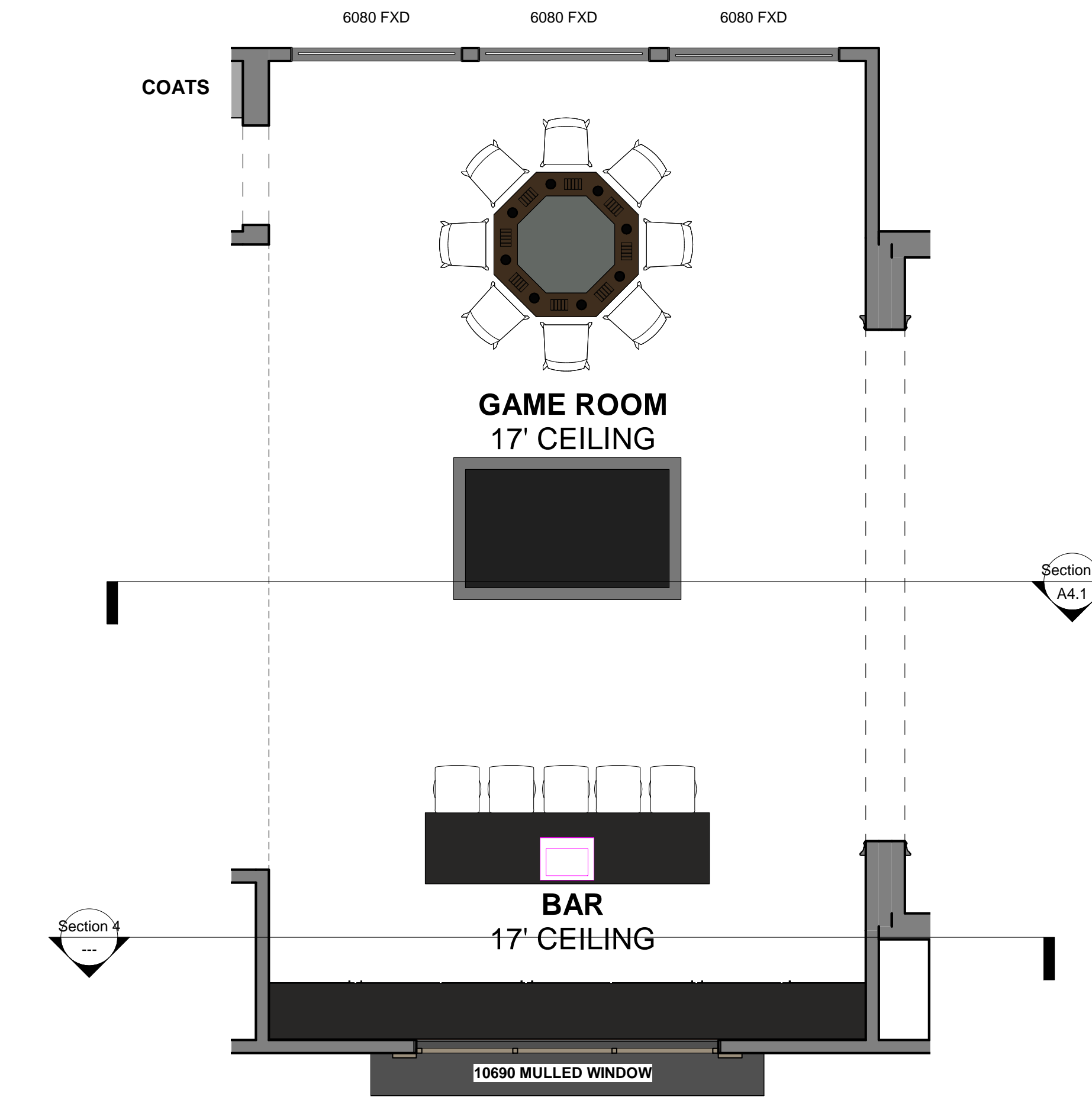

Game Room 2
 1/4" = 1'-0"



Game Room A
 1/2" = 1'-0"

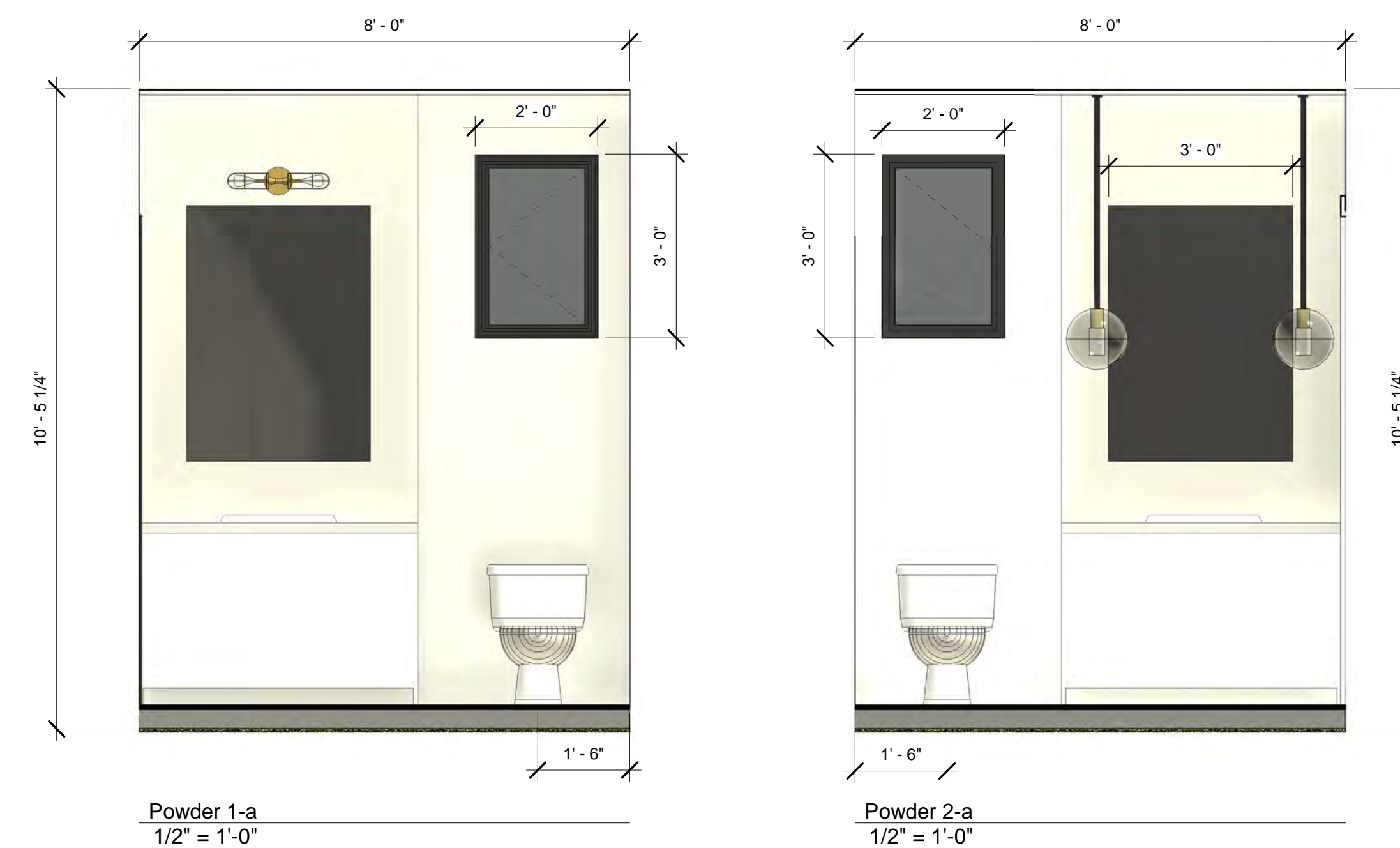

Powder 1-a
 1/2" = 1'-0"

Powder 2-a
 1/2" = 1'-0"

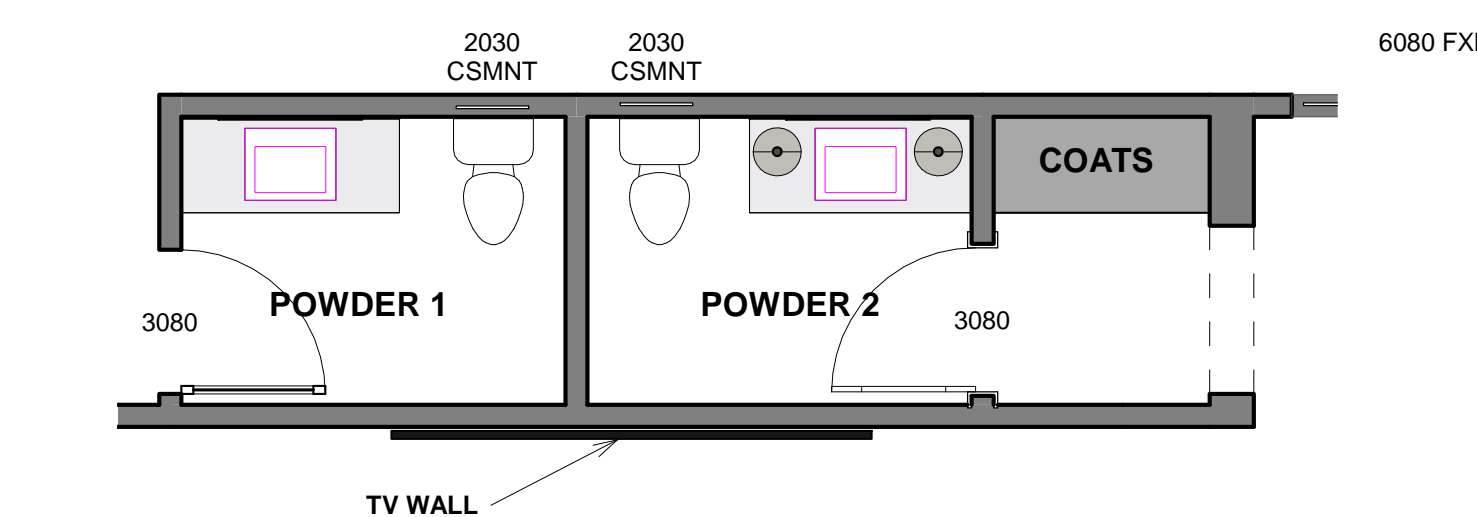

10100 SLIDING GLASS DOOR

Powder 1 and Powder 2
 1/4" = 1'-0"

Town Center #2

No.	Revision	Date

Haney

Interior Elevations

Project Number
 Date 6.4.21
 Drawn By Paul Hills
 Checked By Chris Olivera

A5.3

HILLS DESIGN

PLANS PREPARED BY:
HILLS CONSTRUCTION INC.
 6085 DOUGLAS BLVD. #100
 GRAINTE BAY, CA 95746
 PH. 916-791-0559

IN ACCORDANCE WITH SECTION 5537 OF CALIFORNIA
 BUSINESS AND PROFESSIONS CODE

REPRESENTATIVE SIGNATURE

ALL WORK SHALL CONFORM TO THE 2016 CRC, CSBC, CEC, CMC, CPC AND THE 2016 TILE & ENERGY REQUIREMENTS.
 READ STANDARD SPECIFICATIONS PERTAINING TO THE CALIFORNIA BUILDING CODE WITH REGARD TO THE CONSTRUCTION OF THIS BUILDING.

NOTE TO BUILDER AND OWNER:
 CONFLICTS, MISTAKES AND ERRORS MAY OCCUR IN ALL CONSTRUCTION DRAWINGS. IT IS THE RESPONSIBILITY OF THE BUILDER & OWNER TO REVIEW ALL DRAWINGS PRIOR TO START OF CONSTRUCTION AND NOTIFY STRUCTURAL DESIGNER AND ENGINEER OF ANY POTENTIAL PROBLEMS. FAILURE TO REVIEW PLANS CAN RESULT IN CHANGES TO THE PLANS DURING CONSTRUCTION. STRUCTURAL DESIGNER AND ENGINEER SHALL BE HELD HARMLESS IN SUCH AN EVENT. ALL BUILDER CONTRACTS AND DOCUMENTS SHALL SUPERCEDE INFORMATION IN THESE DRAWINGS. BY USING THESE DRAWINGS ALL PARTIES AGREE TO USE MEDIATION IN THE EVENT OF CONFLICTS THAT MIGHT OTHERWISE RESULT IN LITIGATION.

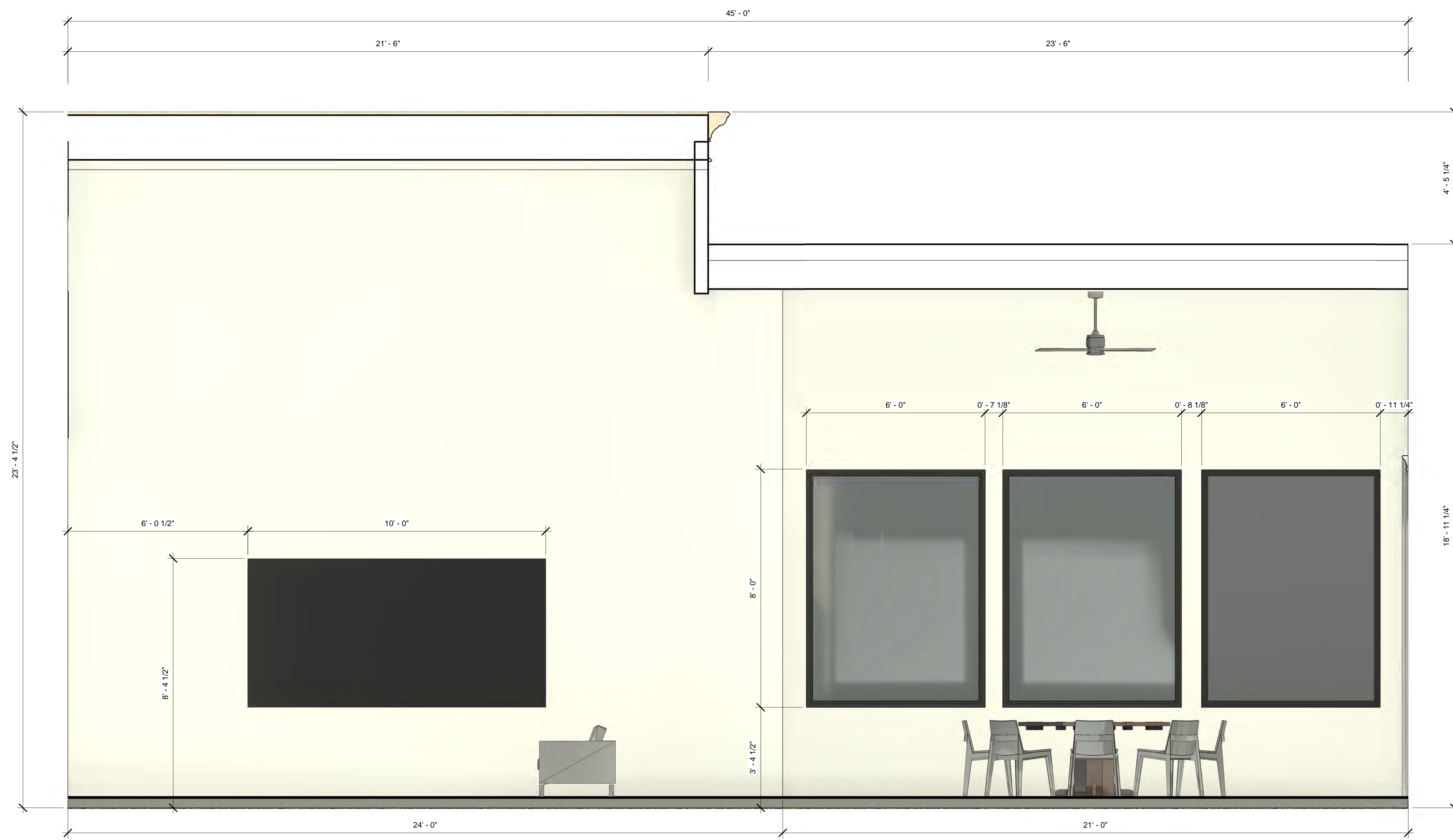

Lounge a
 1/2" = 1'-0"



Lounge b
 1/2" = 1'-0"

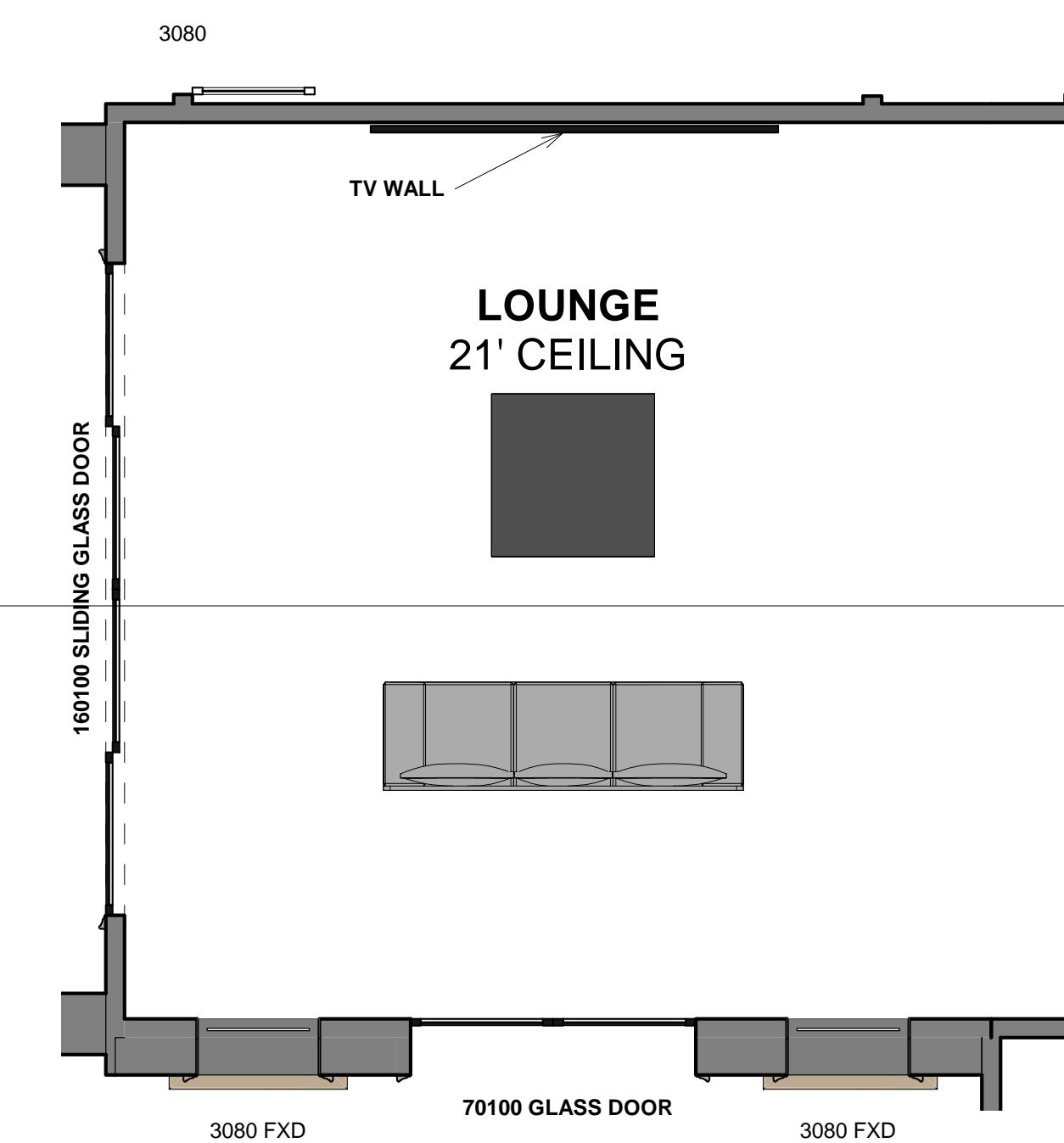

Lounge
 1/4" = 1'-0"

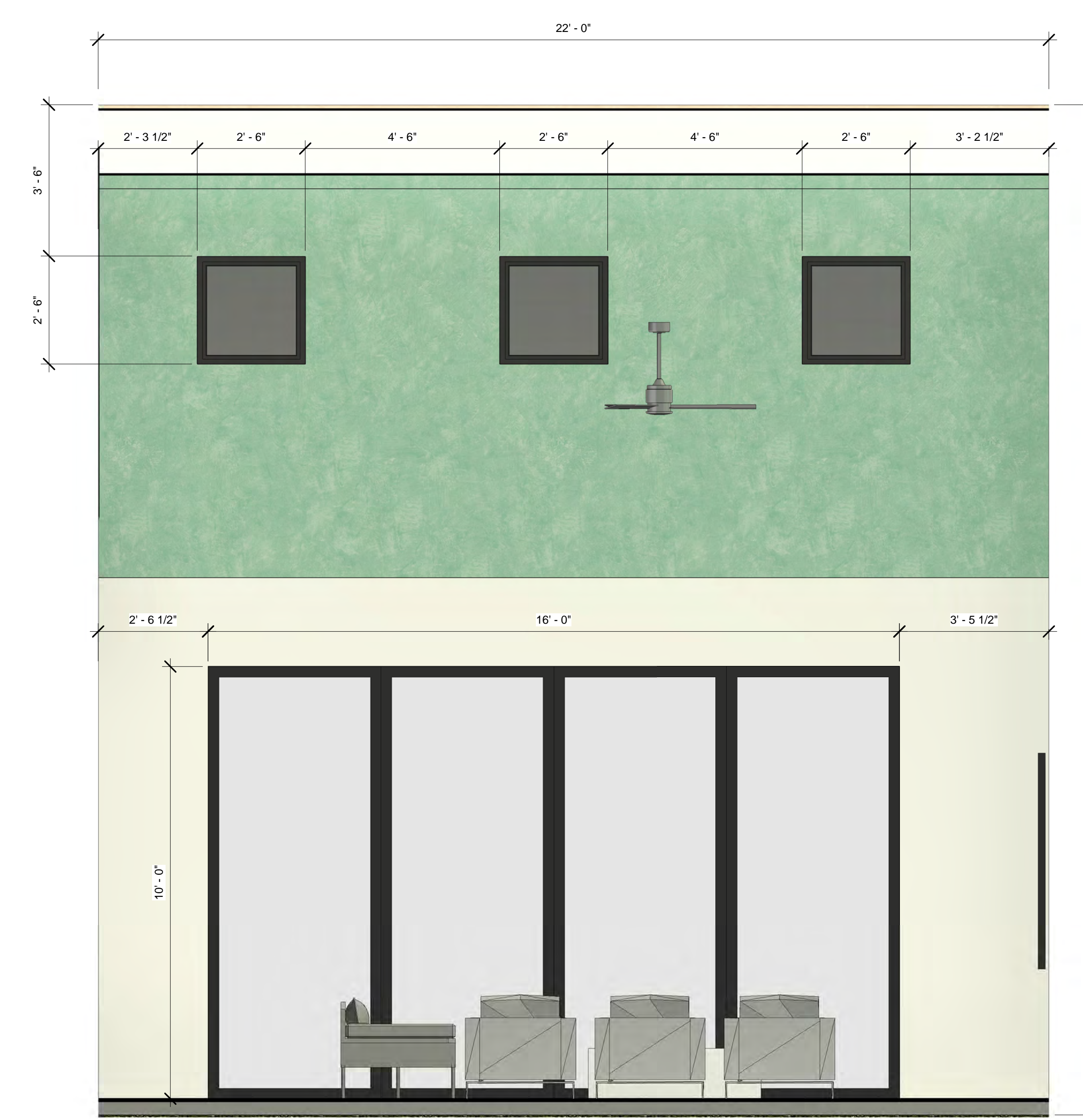

Lounge c
 1/2" = 1'-0"

Town Center #2

No.	Revision	Date

Haney

Interior Elevations

Project Number
 Date 6.4.21
 Drawn By Paul Hills
 Checked By Chris Olivera

A5.4

HILLS DESIGN

PLANS PREPARED BY:
HILLS CONSTRUCTION INC.
 6085 DOUGLAS BLVD. #100
 GRANITE BAY, CA 95746
 PH. 916-791-0559

IN ACCORDANCE WITH SECTION 5537 OF CALIFORNIA BUSINESS AND PROFESSIONS CODE

REPRESENTATIVE SIGNATURE

ALL WORK SHALL CONFORM TO THE 2016 CRC, CSBC, CEC, CMC, CPC AND THE 2016 TITLE 24 ENERGY REQUIREMENTS.

READ STANDARD SPECIFICATIONS PERTAINING TO THE CALIFORNIA BUILDING CODE WITH REGARD TO THE CONSTRUCTION OF THIS BUILDING.

NOTE TO BUILDER AND OWNER:
 CONFLICTS, MISTAKES AND ERRORS MAY OCCUR IN ALL CONSTRUCTION DRAWINGS. IT IS THE RESPONSIBILITY OF THE BUILDER & OWNER TO REVIEW ALL DRAWINGS PRIOR TO START OF CONSTRUCTION AND NOTIFY STRUCTURAL DESIGNER AND ENGINEER OF ANY POTENTIAL PROBLEMS. FAILURE TO REVIEW PLANS CAN RESULT IN CHANGES TO THE PLANS DURING CONSTRUCTION. STRUCTURAL DESIGNER AND ENGINEER SHALL BE HELD HARMLESS IN SUCH AN EVENT. ALL BUILDER CONTRACTS AND DOCUMENTS SHALL SUPERCEDE INFORMATION IN THESE DRAWINGS. BY USING THESE DRAWINGS ALL PARTIES AGREE TO USE MEDIATION IN THE EVENT OF CONFLICTS THAT MIGHT OTHERWISE RESULT IN LITIGATION.

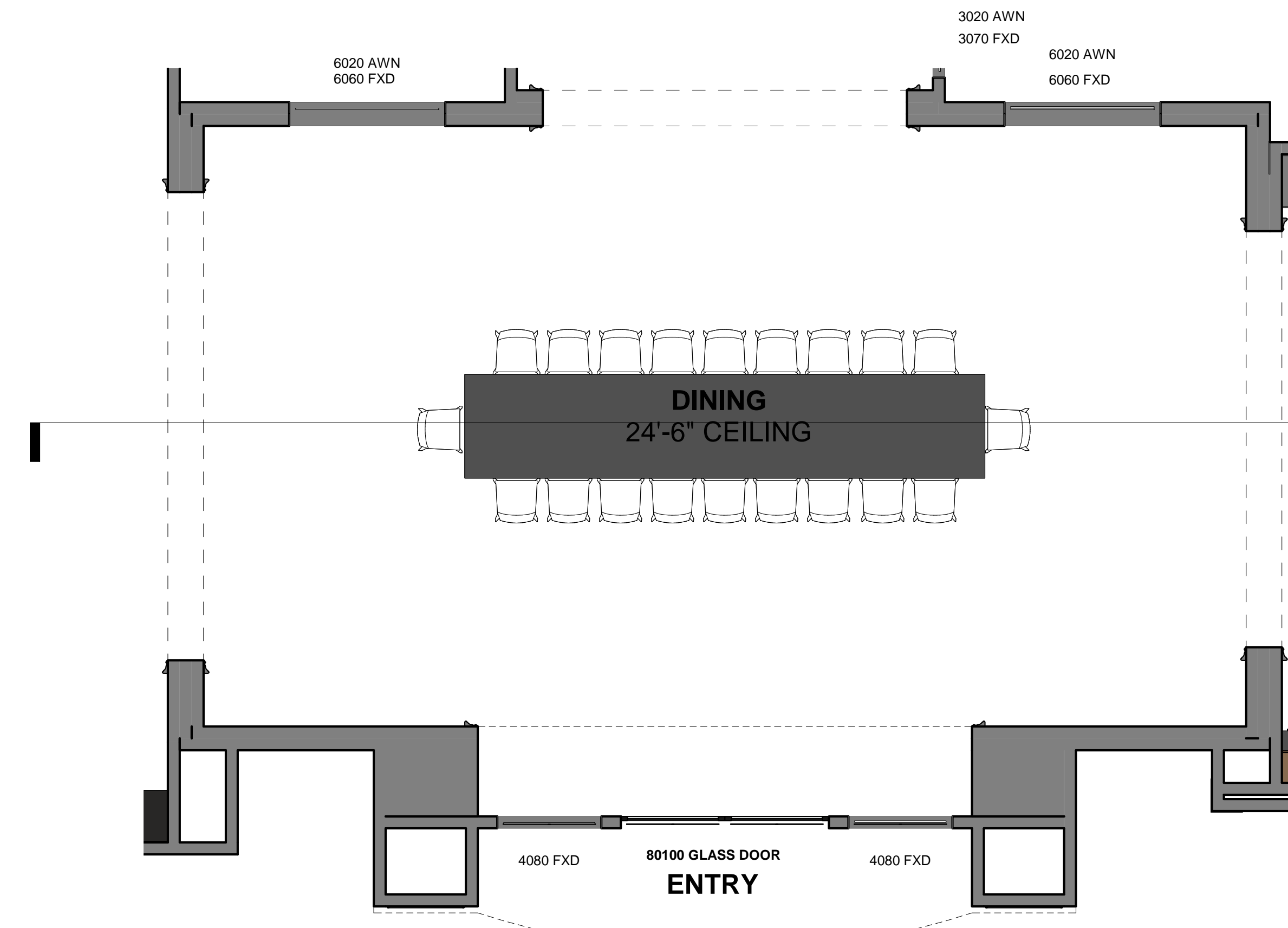

Dining Room
 1/4" = 1'-0"

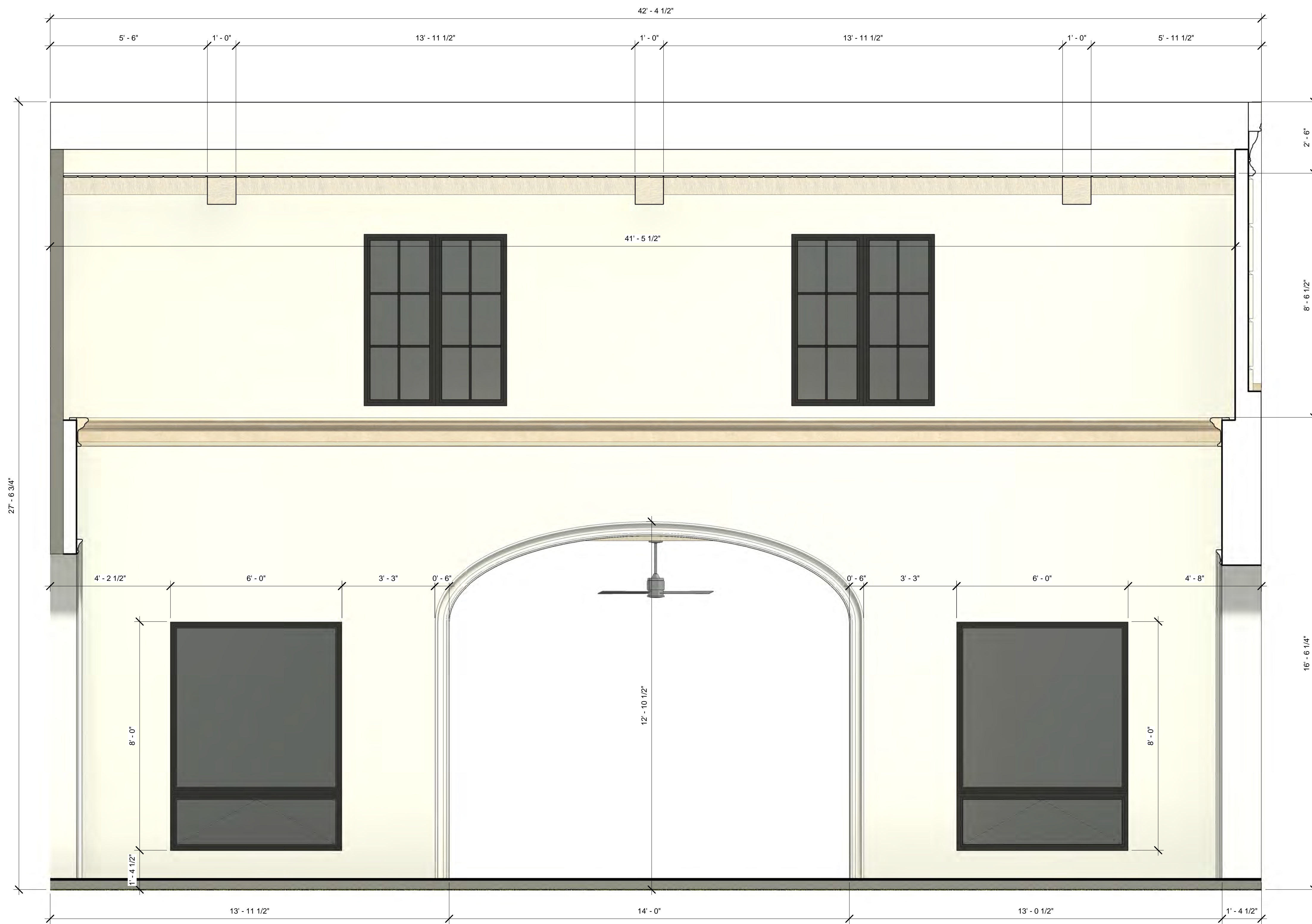

Dining Room A
 1/2" = 1'-0"



Dining Room C
 1/2" = 1'-0"

Town Center #2

No.	Revision	Date

Haney

Interior Elevations

Project Number
 Date 6.4.21
 Drawn By Author
 Checked By Checker

A5.5

HILLS DESIGN

PLANS PREPARED BY:
HILLS CONSTRUCTION INC.
 6085 DOUGLAS BLVD, #100
 GRAINTE BAY, CA 95746
 PH. 916-791-0559

IN ACCORDANCE WITH SECTION 5537 OF CALIFORNIA
 BUSINESS AND PROFESSIONS CODE

REPRESENTATIVE SIGNATURE

Section 8
 ALL WORK SHALL CONFORM TO THE 2016 CRC, CSBC, CEC, CMC, CFC AND THE 2016 TILE & ENERGY REQUIREMENTS.
 READ STANDARD SPECIFICATIONS PERTAINING TO THE CALIFORNIA BUILDING CODE WITH REGARD TO THE CONSTRUCTION OF THIS BUILDING.

NOTE TO BUILDER AND OWNER:
 CONFLICTS, MISTAKES AND ERRORS MAY OCCUR IN ALL CONSTRUCTION DRAWINGS. IT IS THE RESPONSIBILITY OF THE BUILDER & OWNER TO REVIEW ALL DRAWINGS PRIOR TO START OF CONSTRUCTION AND NOTIFY STRUCTURAL DESIGNER AND ENGINEER OF ANY POTENTIAL PROBLEMS. FAILURE TO REVIEW PLANS CAN RESULT IN CHANGES TO THE PLANS DURING CONSTRUCTION. STRUCTURAL DESIGNER AND ENGINEER SHALL BE HELD HARMLESS IN SUCH AN EVENT. ALL BUILDER CONTRACTS AND DOCUMENTS SHALL SUPERCEDE INFORMATION IN THESE DRAWINGS. BY USING THESE DRAWINGS ALL PARTIES AGREE TO USE MEDIATION IN THE EVENT OF CONFLICTS THAT MIGHT OTHERWISE RESULT IN LITIGATION.

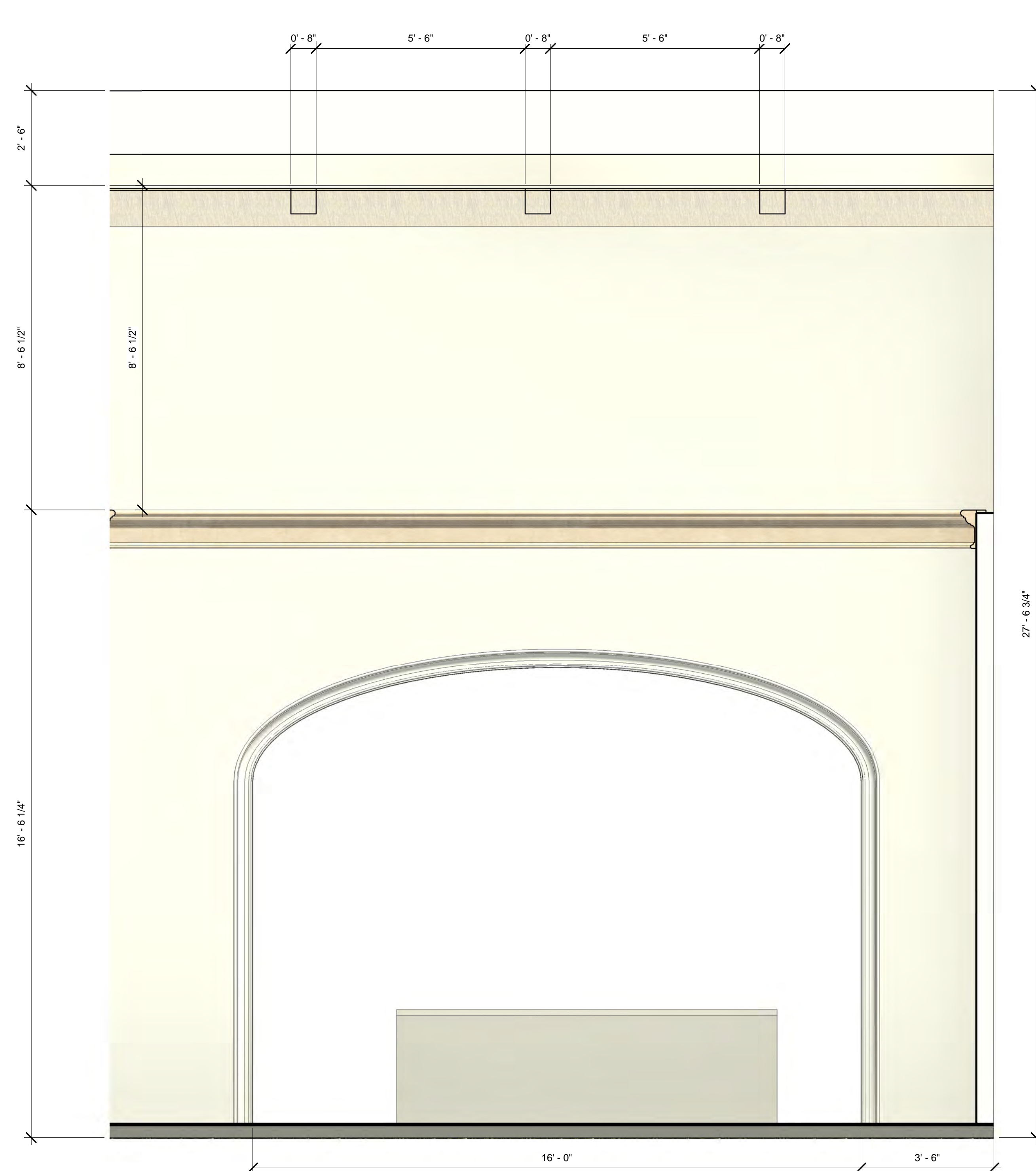

Dining Room B
 1/2" = 1'-0"

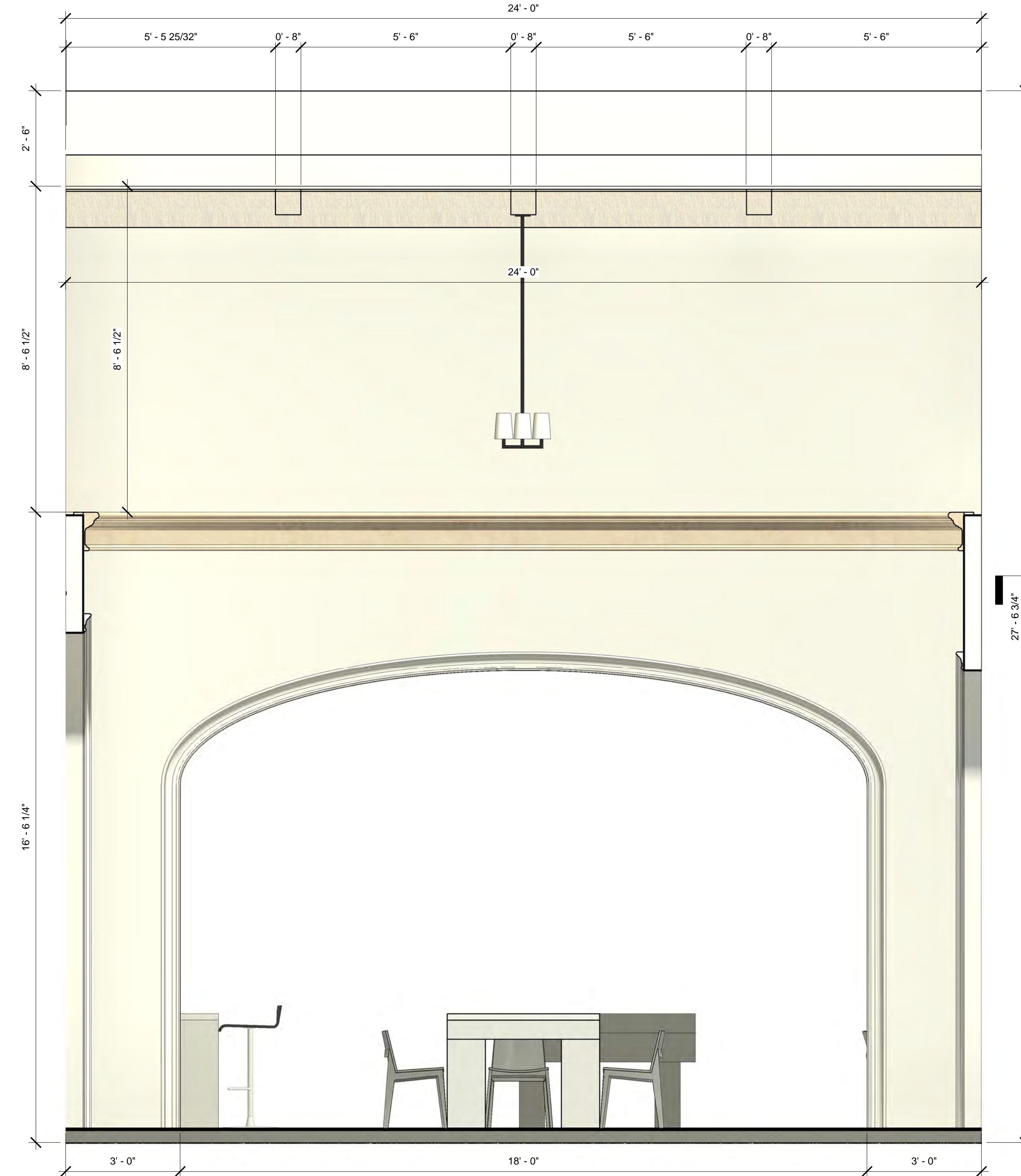

Dining Room D
 1/2" = 1'-0"

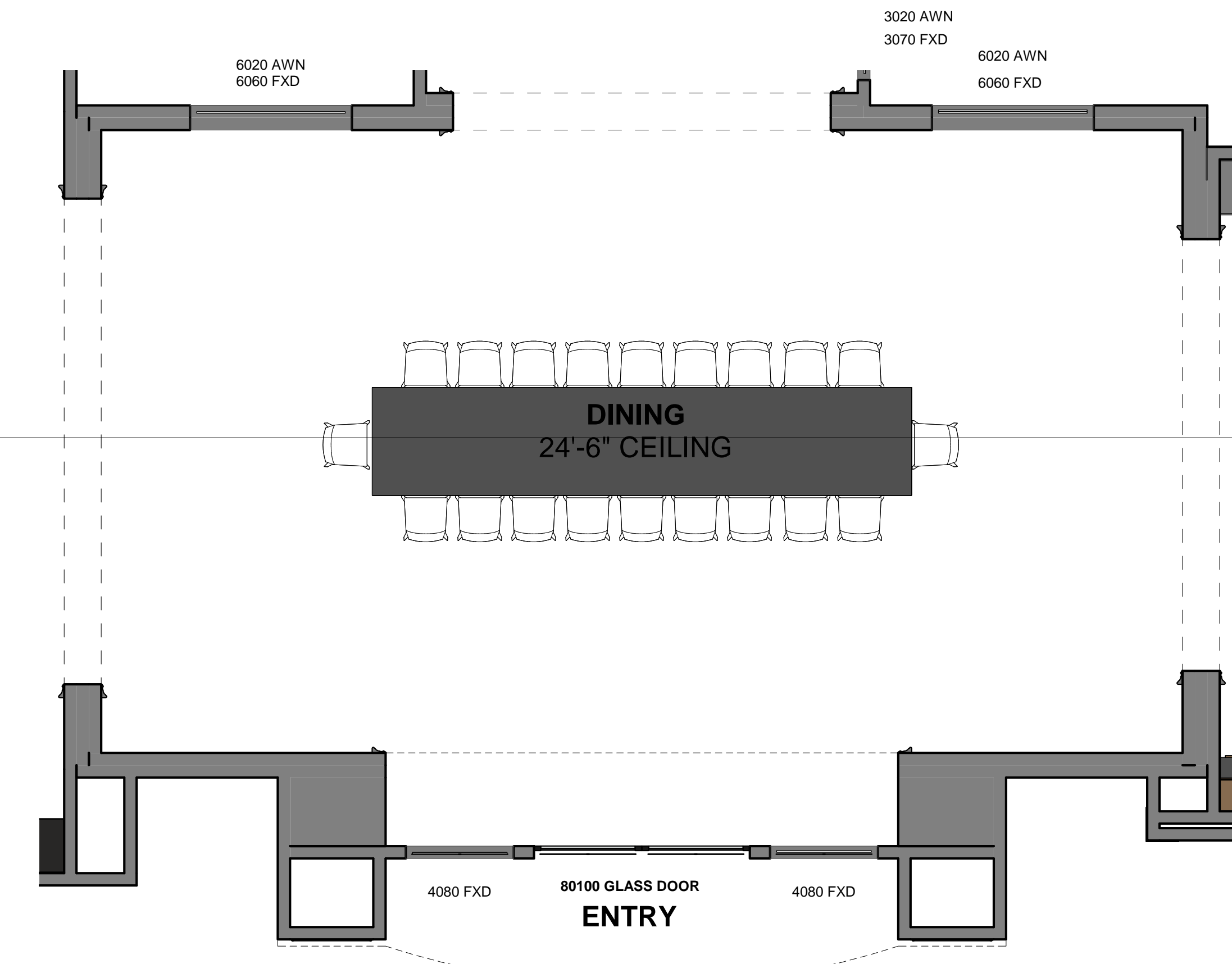

Dining Room 2
 1/4" = 1'-0"

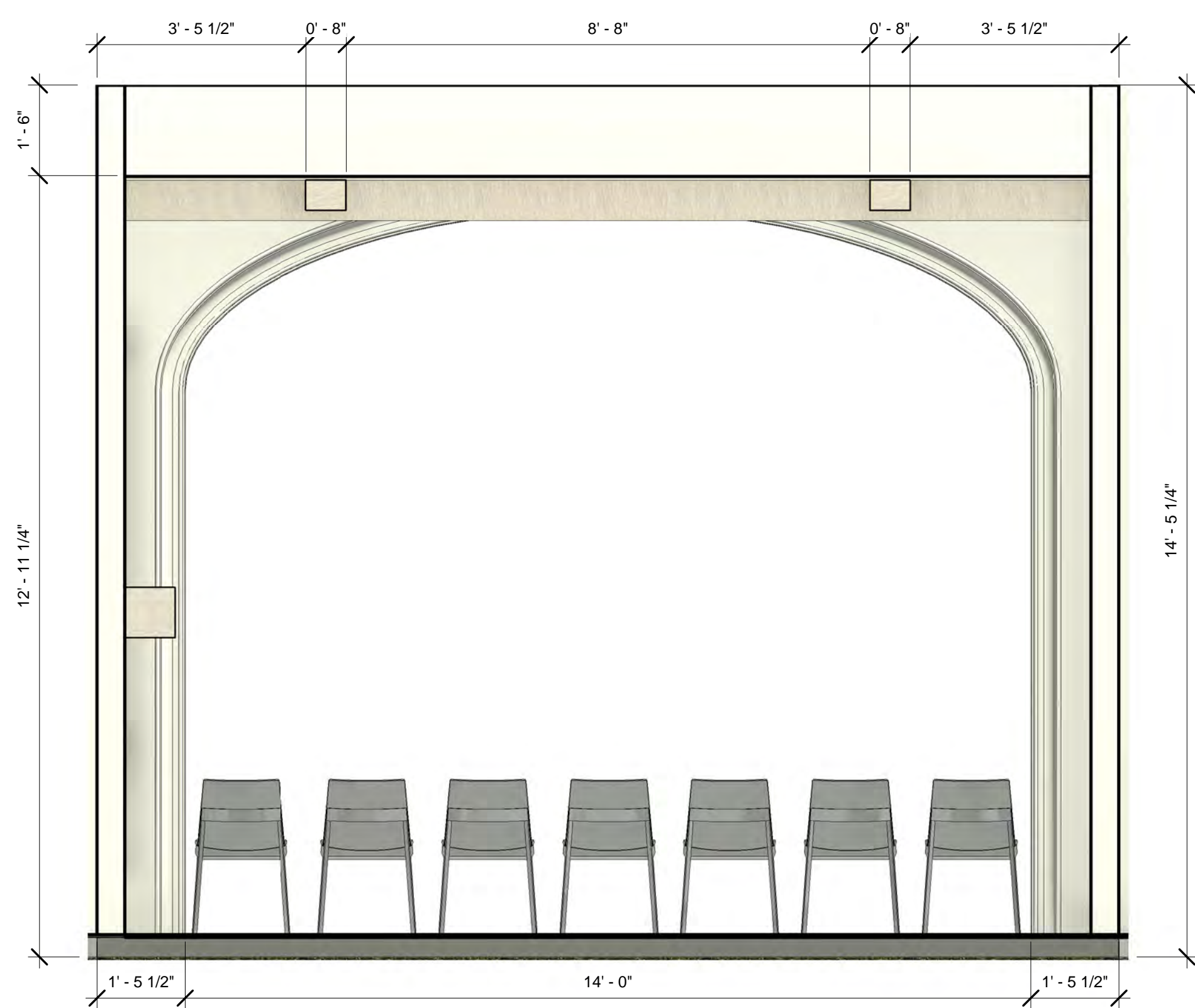

Family Room a
 1/2" = 1'-0"

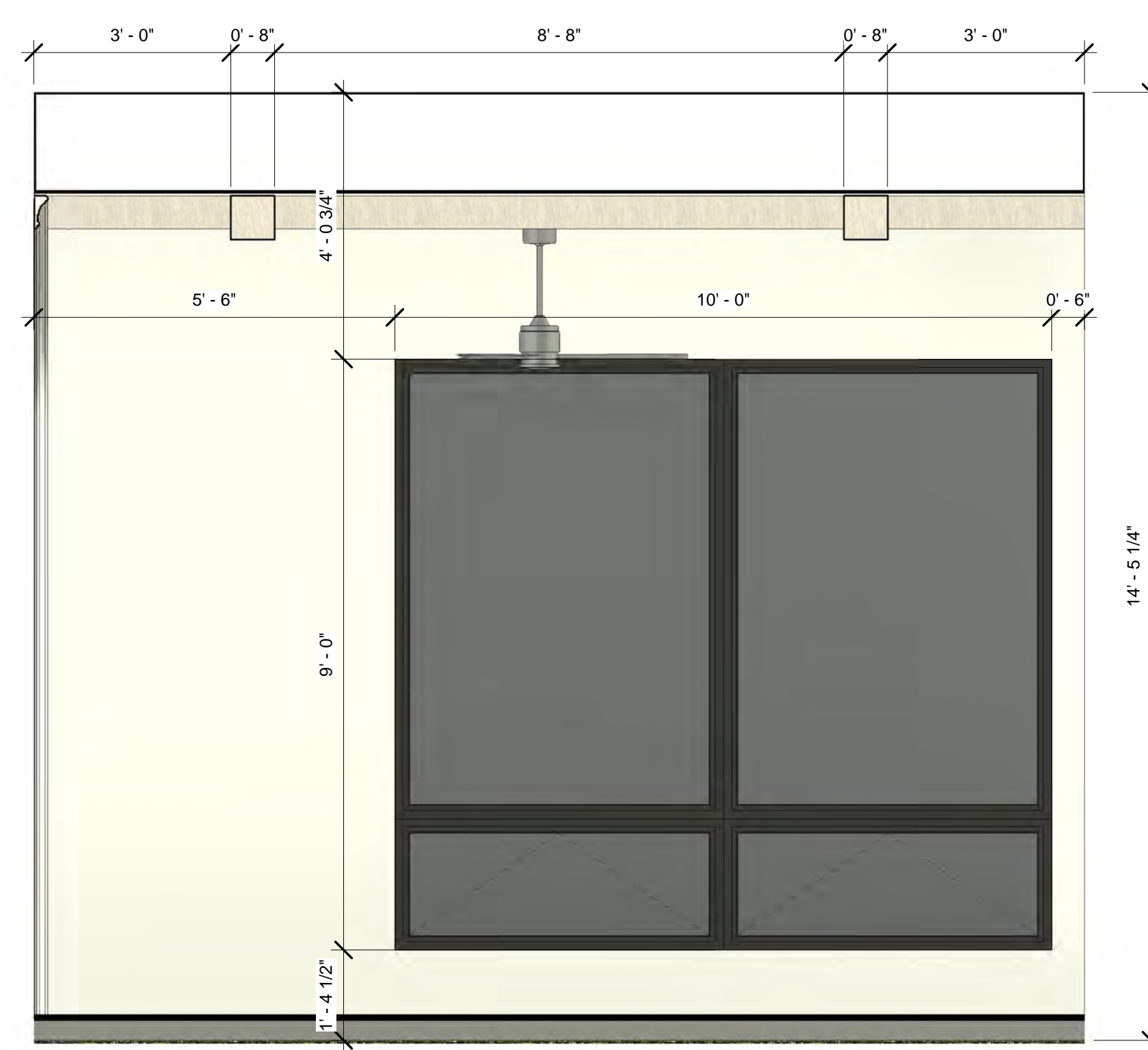

Family Room b
 1/2" = 1'-0"

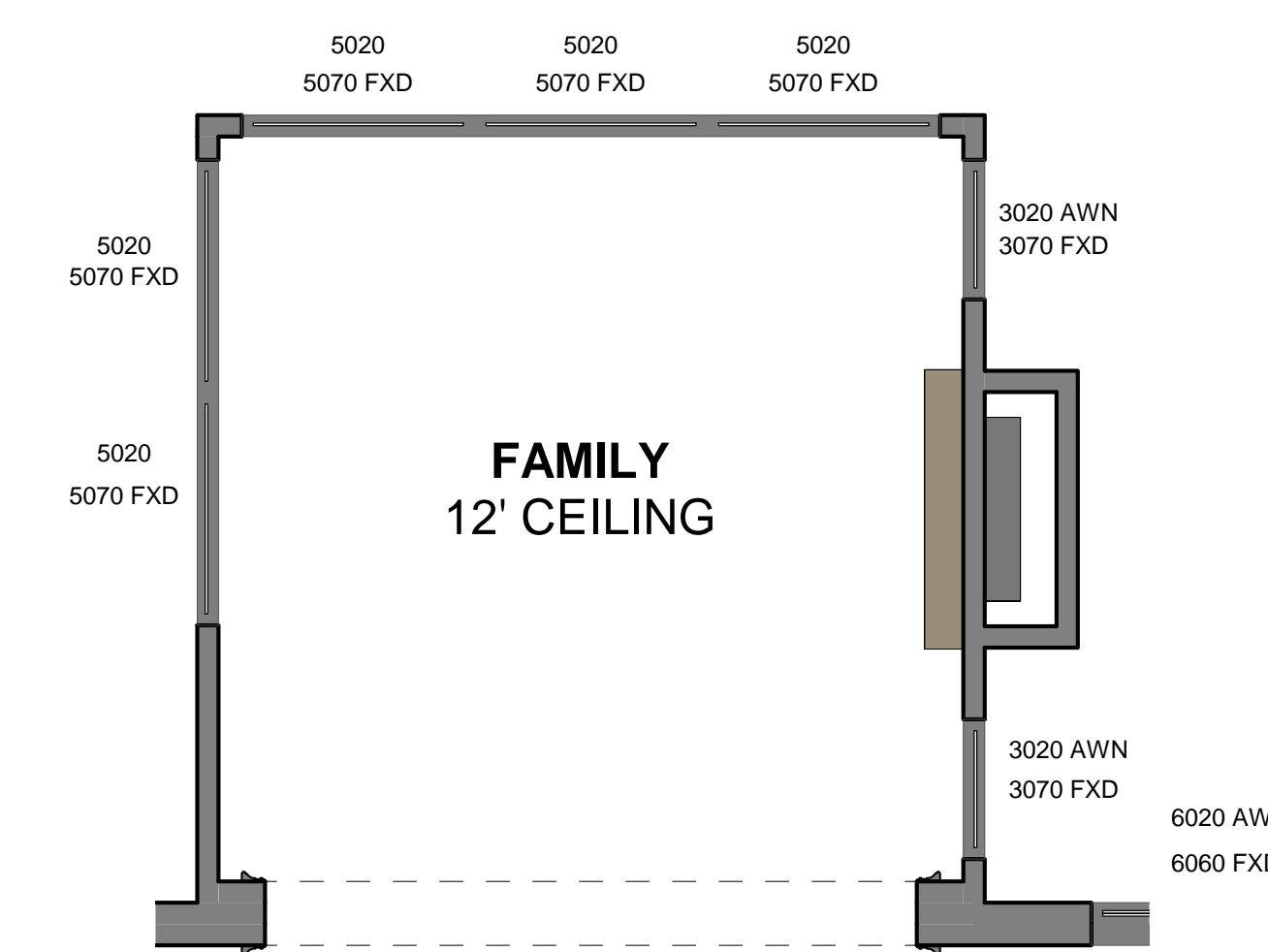

Family Room
 1/4" = 1'-0"

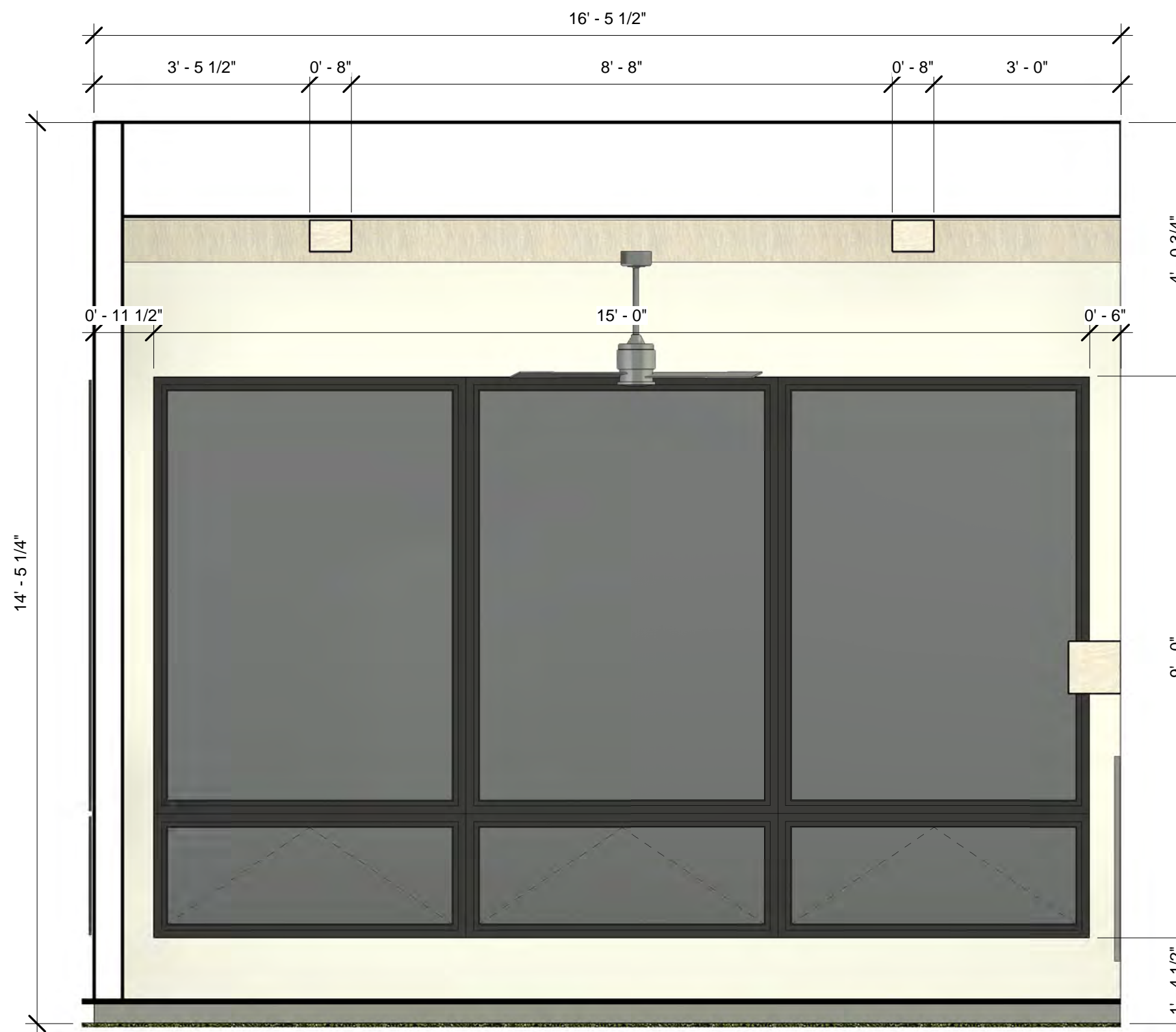

Family Room c
 1/2" = 1'-0"

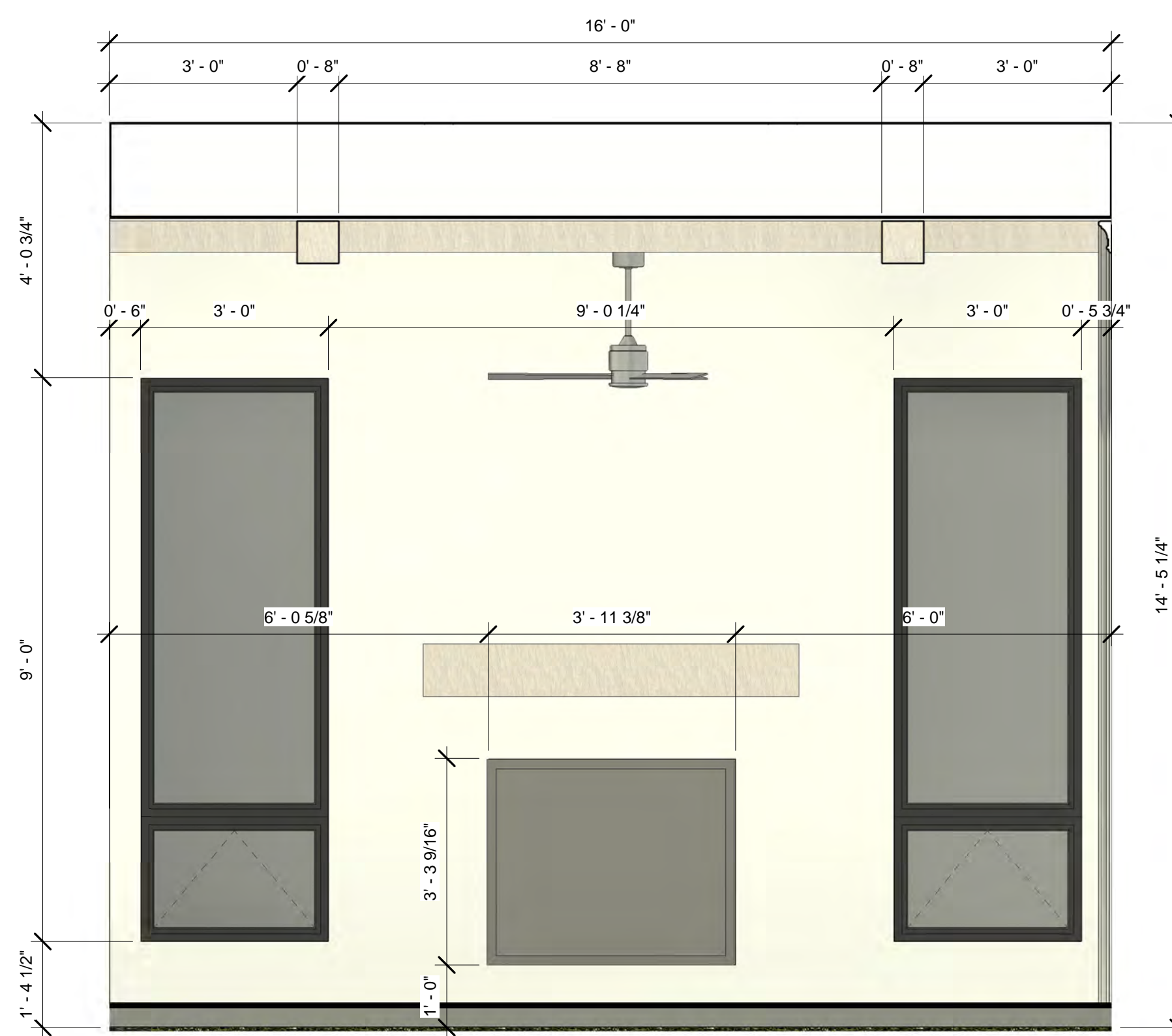

Family Room d
 1/2" = 1'-0"

Town Center #2

No.	Revision	Date

Haney

Interior Elevations

Project Number
 Date
 Drawn By
 Checked By

6.4.21

Author

Checker

A5.6